Lullaby No. 41

John A. Krallmann (8/8/04)

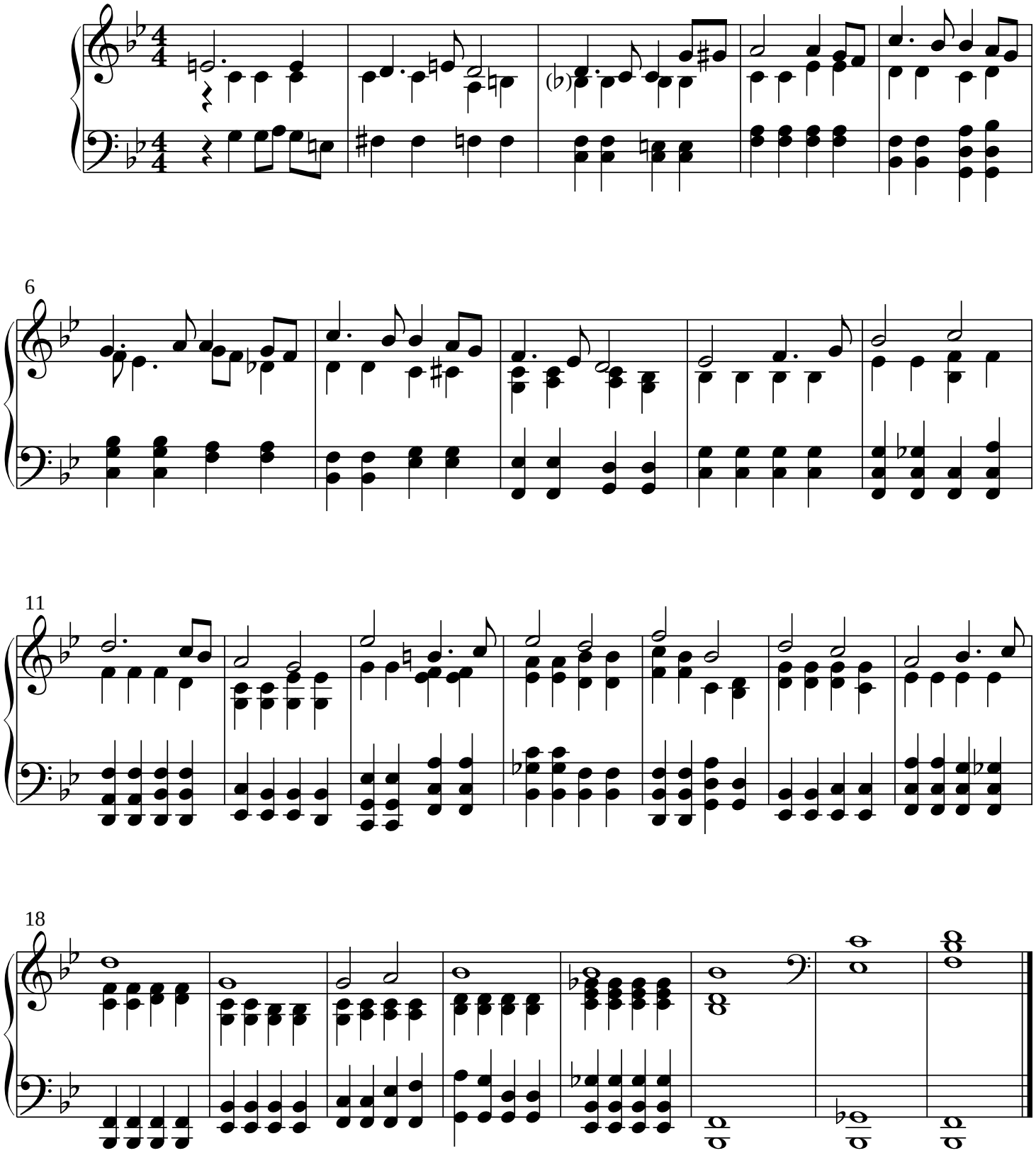

© Copyright 2004 John A. Krallmann

Published using Mup software from Arkkra Enterprises (http://www.arkkra.com)