Nocturne

No. 41

John A. Krallmann
(July 9, 2017)

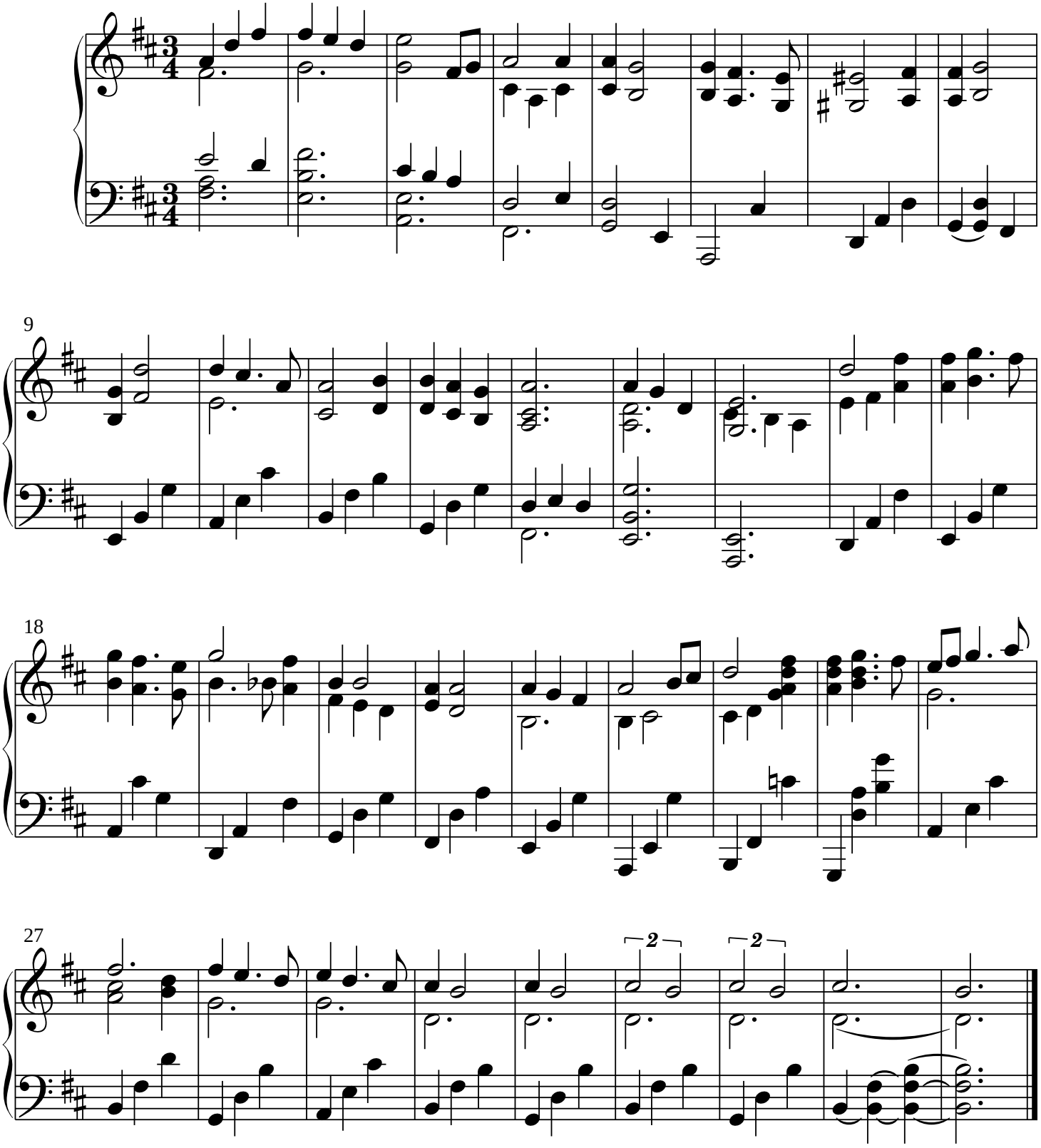

© Copyright 2017 John A. Krallmann

Published using Mup software from Arkkra Enterprises (http://www.arkkra.com)