Nocturne

No. 52

John A. Krallmann
(June 28, 2020)

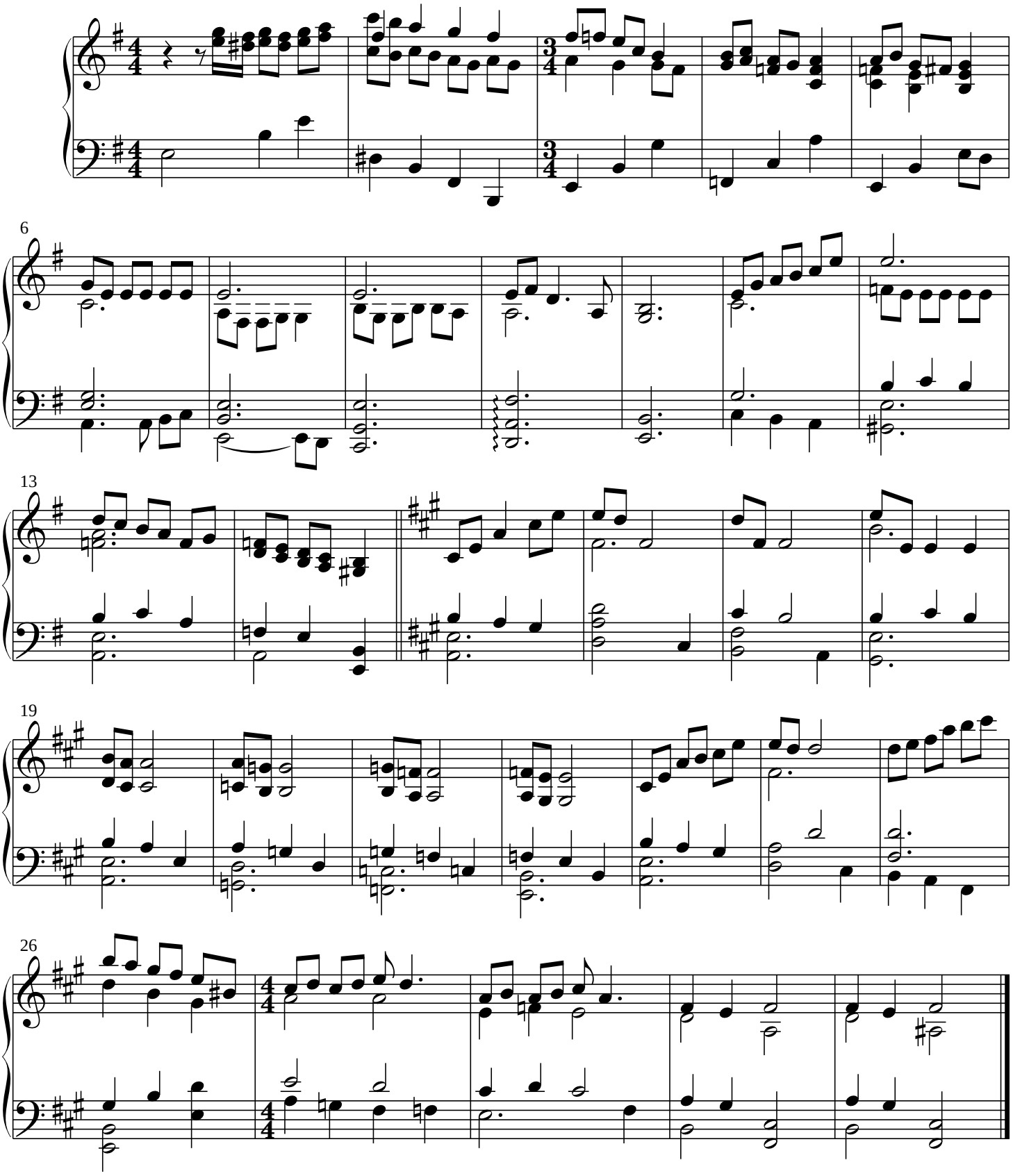

© Copyright 2020 John A. Krallmann

Published using Mup software from Arkkra Enterprises (http://www.arkkra.com)