Song Without Words (No. 12)

John A. Krallmann (5/28/07 - 6/3/07)

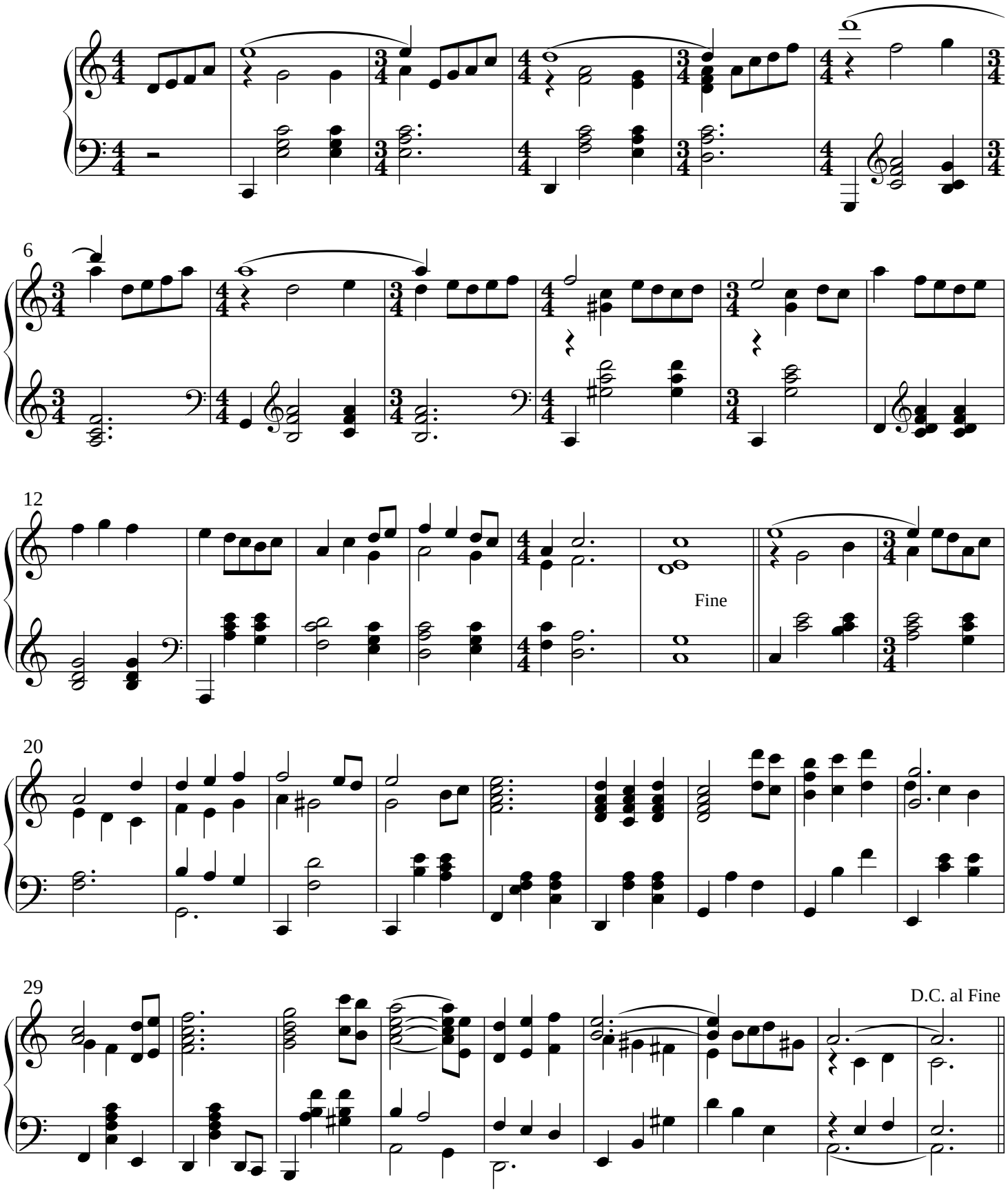

© Copyright 2007 John A. Krallmann

Published using Mup software from Arkkra Enterprises (http://www.arkkra.com)