Song

John A. Krallmann
(August 21, 2022)

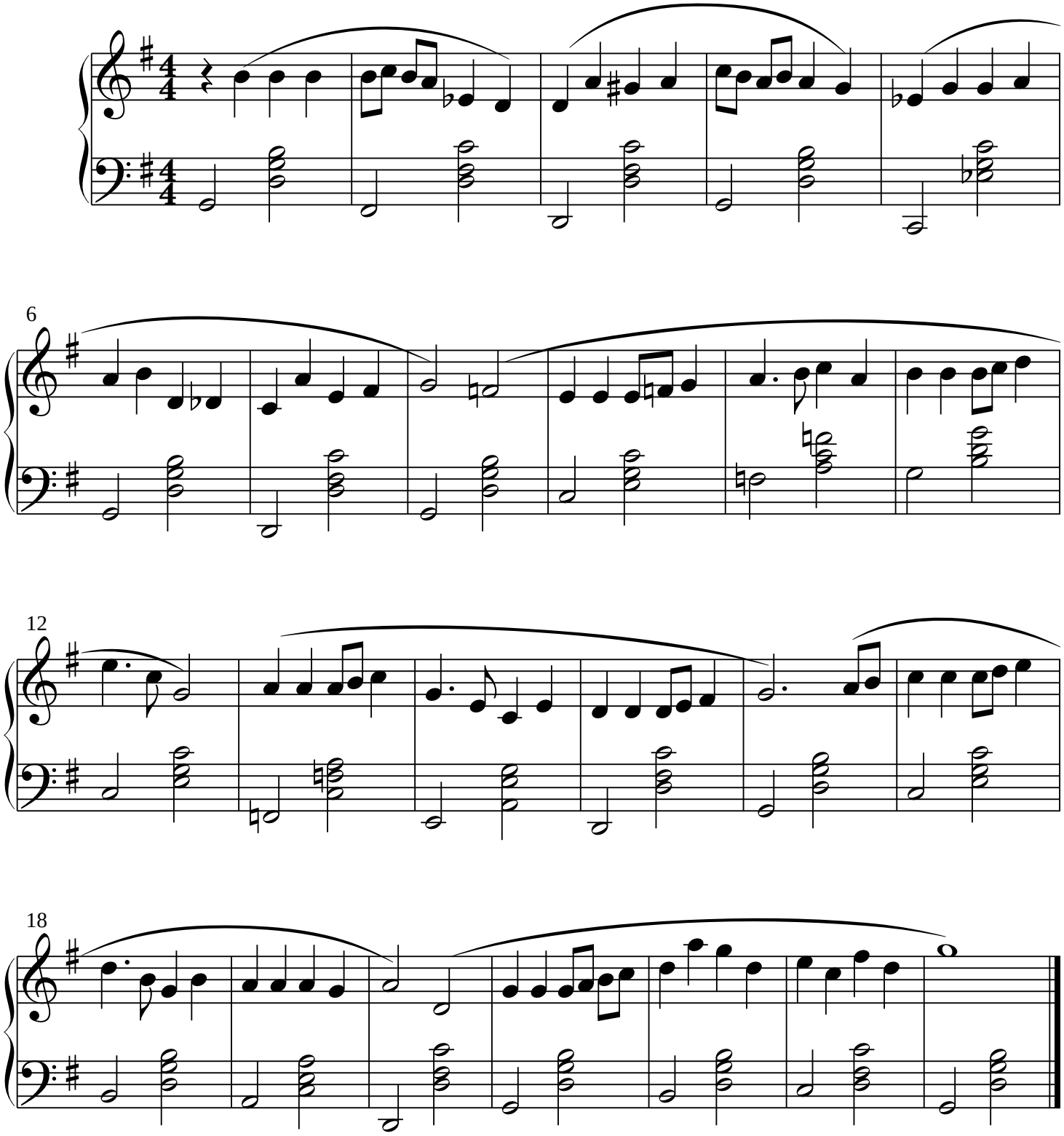

© Copyright 2022 John A. Krallmann

Published using Mup software from Arkkra Enterprises (http://www.arkkra.com)