Song

John A. Krallmann
(August 27, 2023)

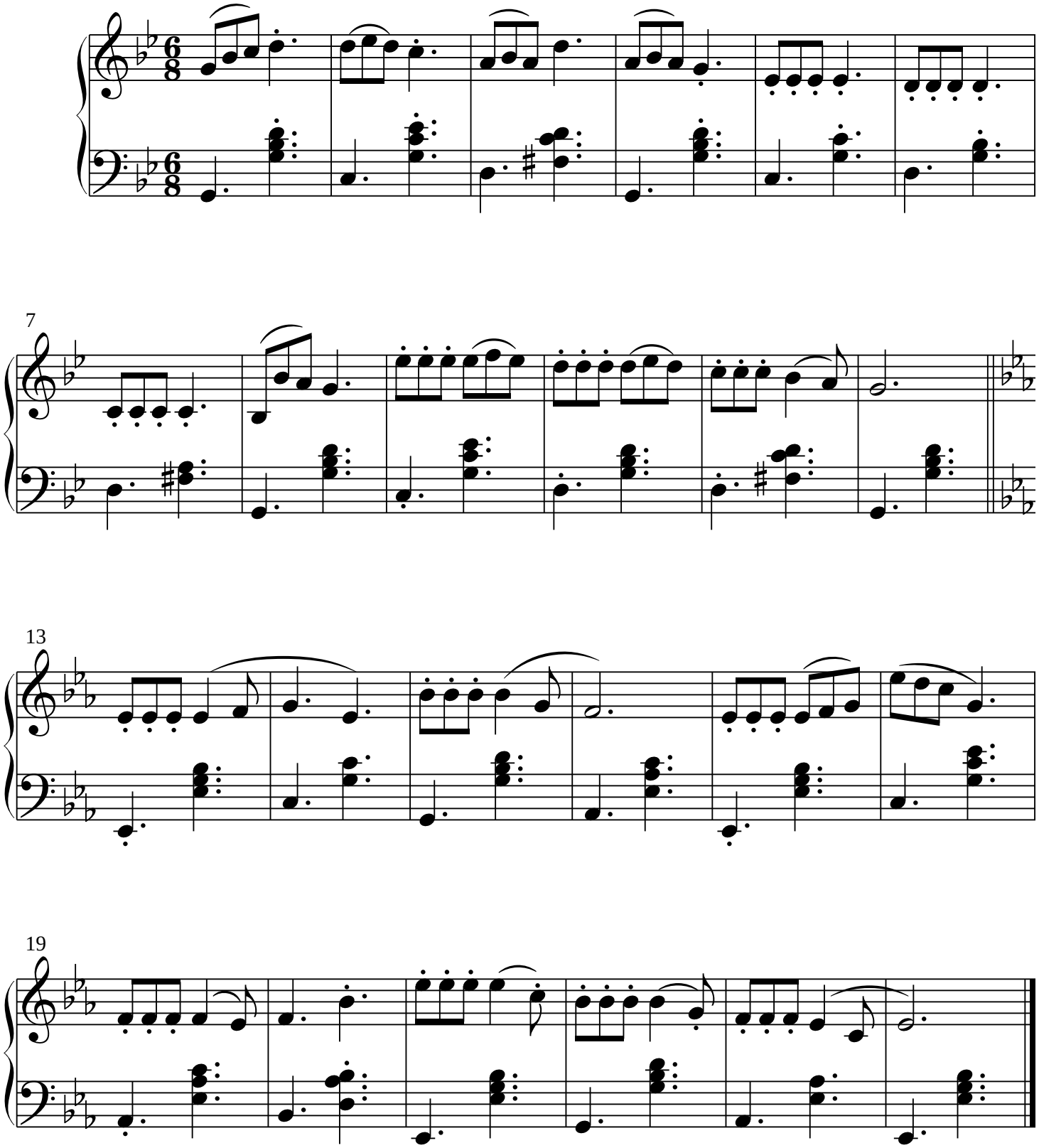

© Copyright 2023 John A. Krallmann

Published using Mup software from Arkkra Enterprises (http://www.arkkra.com)