Waltz

John A. Krallmann
(November 21, 2021)

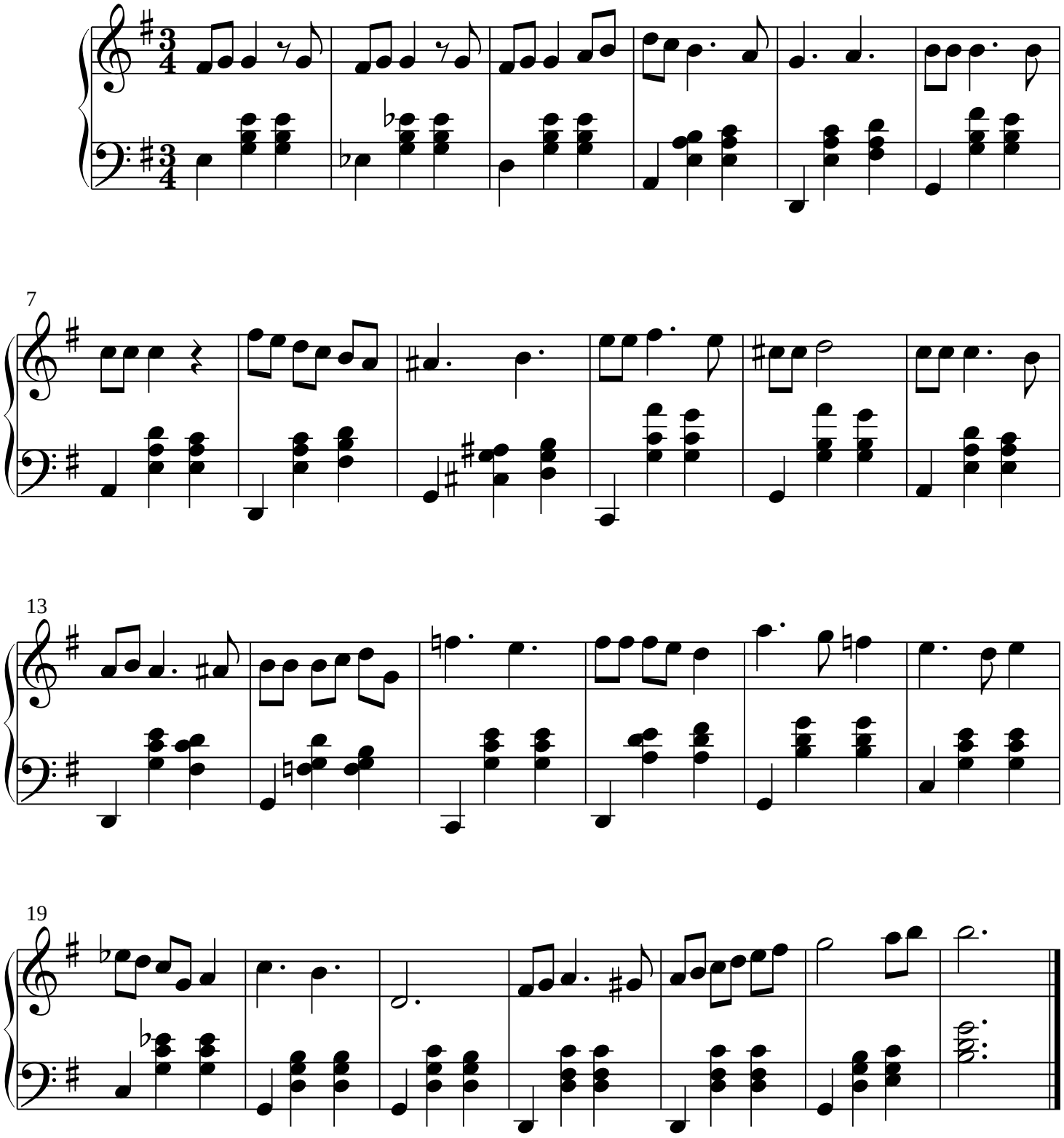

© Copyright 2021 John A. Krallmann

Published using Mup software from Arkkra Enterprises (http://www.arkkra.com)